

LEGAL DESCRIPTION:

LOT 7, BLOCK 1 IN "SKONEY'S SUBDIVISION" BEING A PART OF THE SOUTHEAST  $\frac{1}{4}$  OF THE SOUTHWEST  $\frac{1}{4}$  AND THE SOUTHWEST  $\frac{1}{4}$  OF THE SOUTHEAST  $\frac{1}{4}$  OF SECTION 10, TOWN 4 NORTH, RANGE 18 EAST, IN THE TOWN OF EAST TROY, COUNTY OF WALWORTH, STATE OF WISCONSIN.

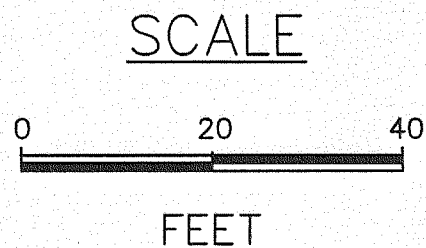

NOTE: SUGGESTED YARD GRADE  
MUST BE APPROVED BY THE  
OWNER AND MUNICIPALITY.

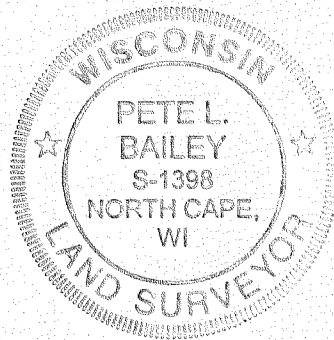

STATE OF WISCONSIN  
COUNTY OF RACINE

The above-described property has been surveyed under my direction and the above map is a correct representation thereof.

DATED AT: NORTH CAPE, THIS 18TH DAY OF SEPTEMBER, 2007.

*Pete L. Bailey*

AMERICAN SURVEYING COMPANY, INC.

PETE L. BAILEY, RLS NO. 1398

RECERTIFIED this \_\_\_\_\_ day of \_\_\_\_\_, 2007.

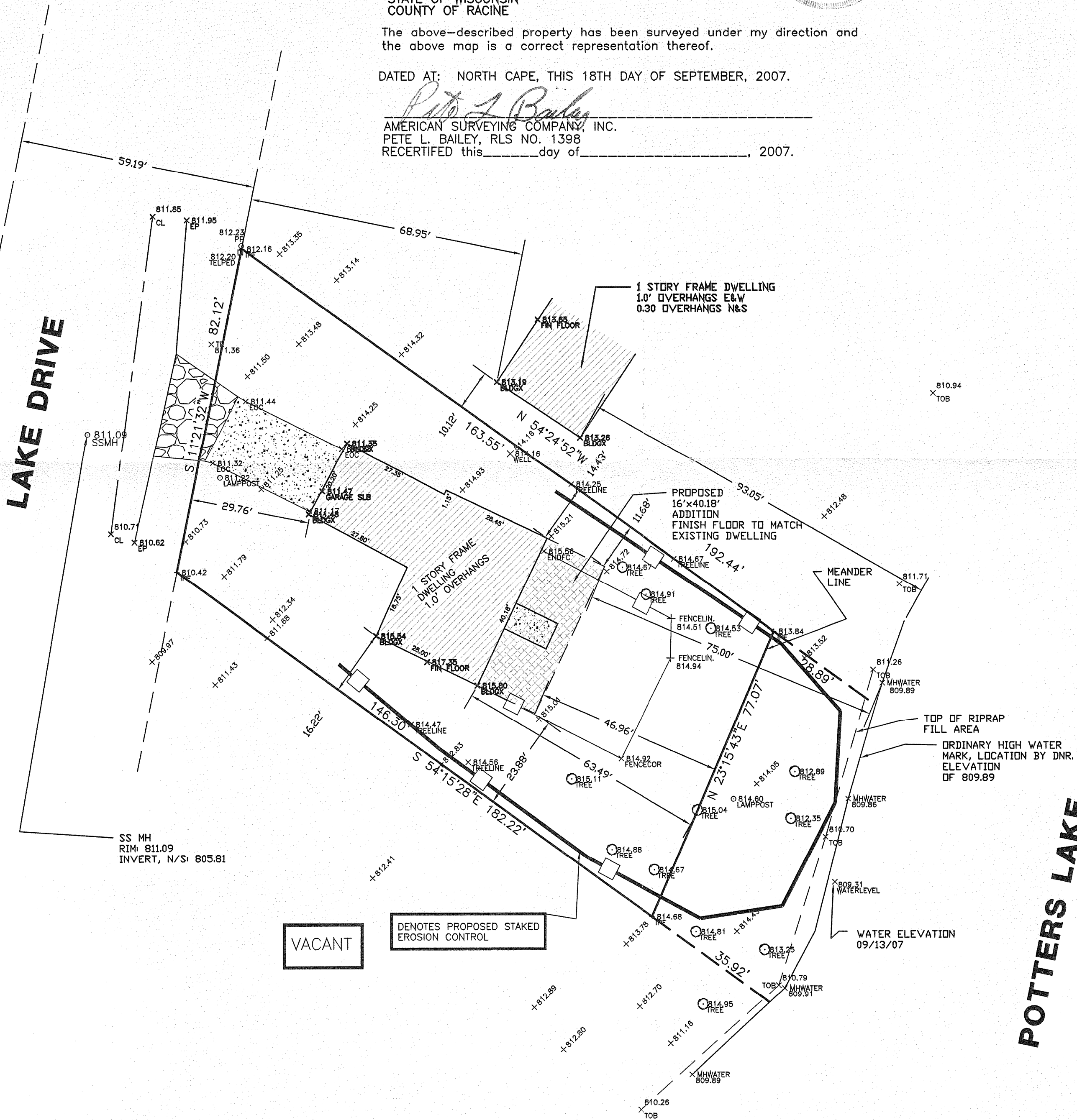

AMERICAN  
SURVEYING  
COMPANY, INC.

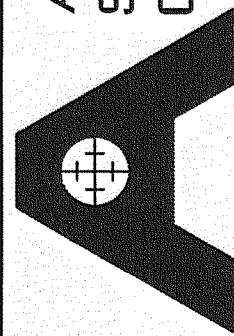

12207 C.T.H. "K" FRANKSVILLE, WISCONSIN 53126  
TEL. (262) 835-4774 FAX: (262) 835-2379  
beaufordbailey@hotmail.com

DRAWN BY:	PLB	REVISIONS:	DATE
CHECKED BY:	PLB		
PLOT SCALE:	1 = 20		
DATE:	09/18/2007		
JOB NO.:	2007194		
DWG. FILE:	JN207294	CLIENT NO.	00078

TOWN OF EAST TROY

PROJECT:

PLAT OF SURVEY/STAKE OUT SURVEY

PREPARED FOR, NORM KEEKER AND SONS

Sheet  
**1**  
of  
**1**

